Farumsangen

Mel.: Rudolf

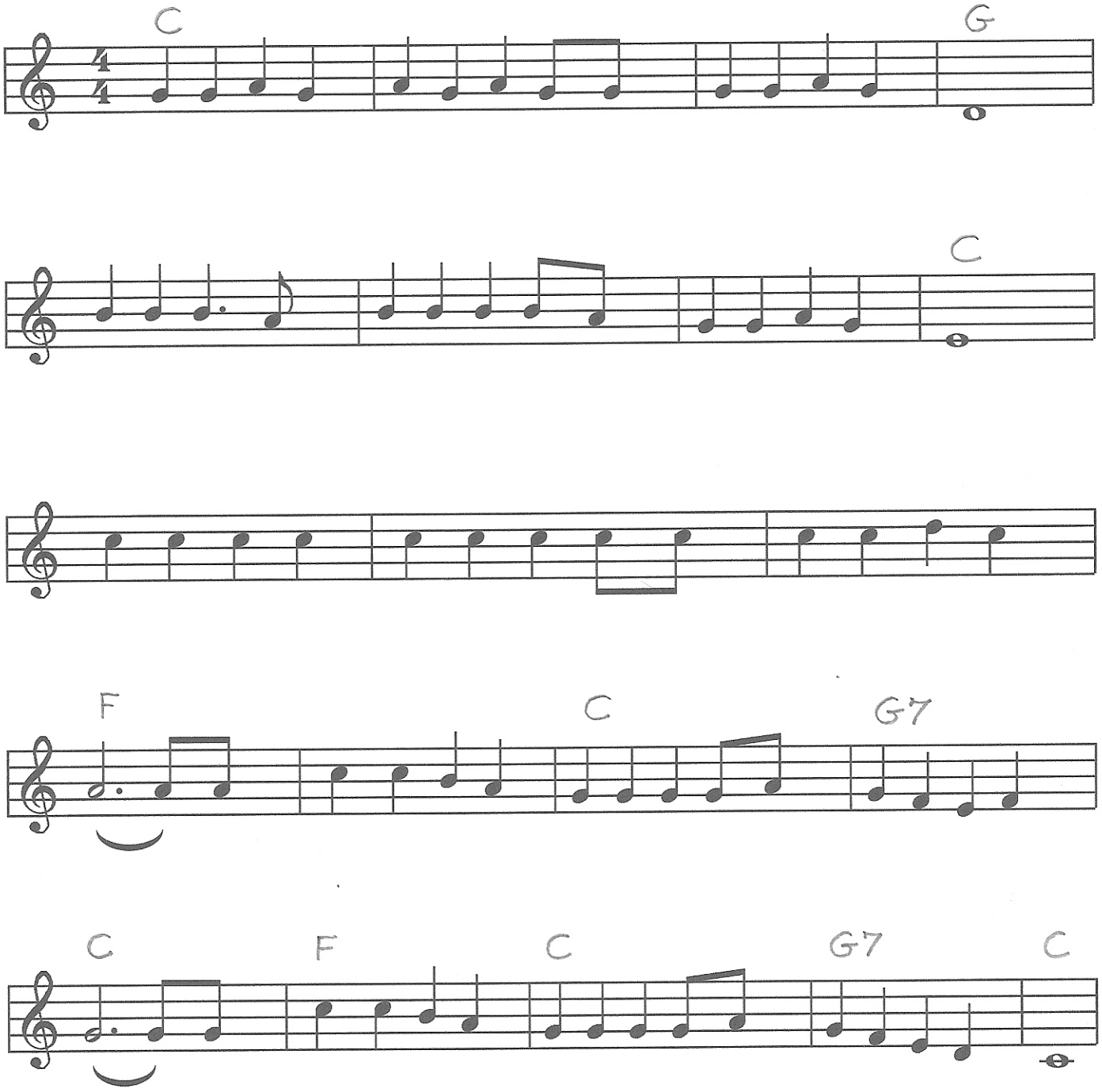

28-05-2009